

Rossendale: Political Governance Working Group Proposal 1

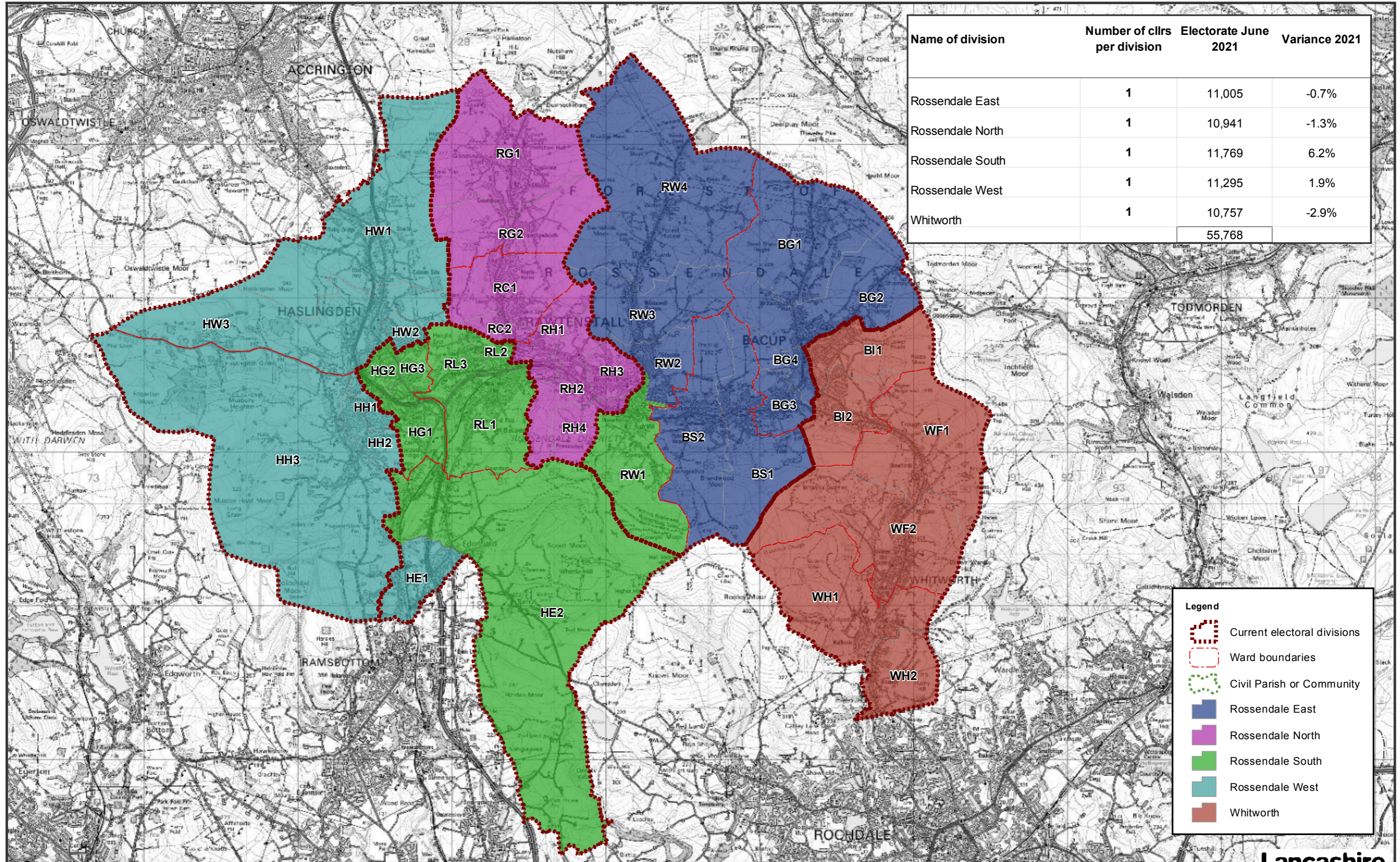

Name of division	Number of cllrs per division	Electorate June 2021	Variance 2021
Rossendale East	1	11,005	-0.7%
Rossendale North	1	10,941	-1.3%
Rossendale South	1	11,769	6.2%
Rossendale West	1	11,295	1.9%
Whitworth	1	10,757	-2.9%
		55,768	

Legend

- Current electoral divisions
- Ward boundaries
- Civil Parish or Community
- Rossendale East
- Rossendale North
- Rossendale South
- Rossendale West
- Whitworth

Reproduced from the Ordnance Survey mapping with the permission of the Controller of Her Majesty's Stationery Office © Crown Copyright. Unauthorised reproduction infringes Crown copyright and may lead to prosecution or civil proceedings. Lancashire County Council Licence No. 100023320 2015

